

5.000  
930 28 23 82 3 SE 23 82 0100

Reference Homer Styles Property  
Plat Book YY - Page 101

FILED  
GREENVILLE CO S.C.

SEP 23 4 45 PM '83

DONNIE S. HARRISLEY  
R.M.C.

HOMER STYLES EST.

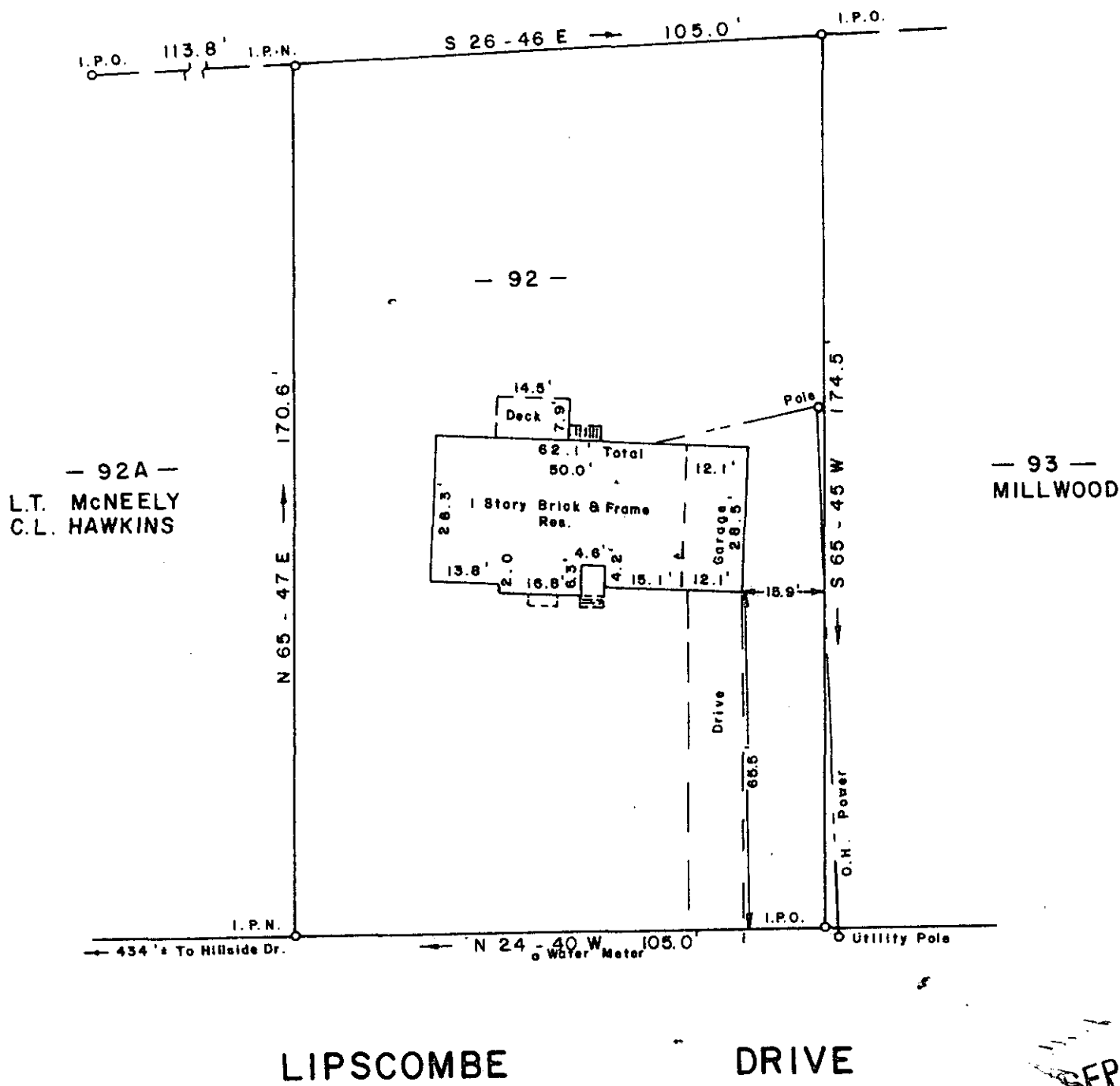
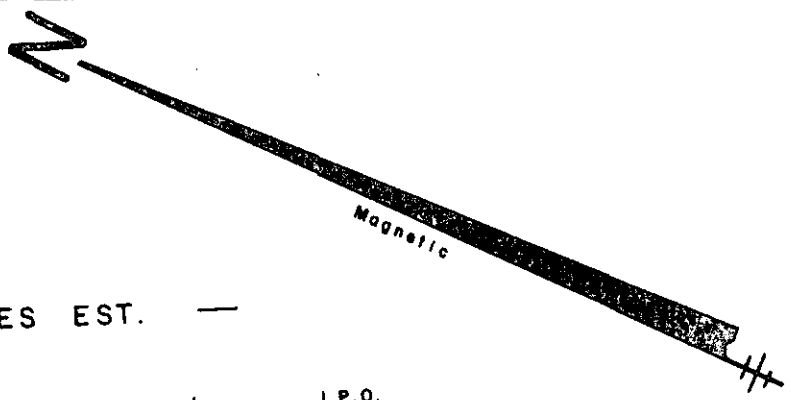

SEP 23 1983

SURVEY FOR  
**RICKY E. KIRBY**  
**REBECCA M. KIRBY**  
 CITY OF TRAVELERS REST SOUTH  
 AUGUST 26, 1983  
 GREENVILLE COUNTY CAROLINA

9-X-90

9916

I Hereby Certify That The Measurements As Shown Above Are Correct And There Are No Encroachments Or Projections Other Than Shown.

I Hereby Certify That The Ratio Of Precision Of The Field Survey Is 1/5000 As Shown Hereon And The Area Was Determined By D.M.D. Method.

To The Best Of My Knowledge This Structure Is Not In An Established Flood Zone.

  
**JEFFERY M. PLUMBLEE, INC.**  
 LAND SURVEYING



*Jeffery M. Plumblee*  
 R.L.S. # 7881

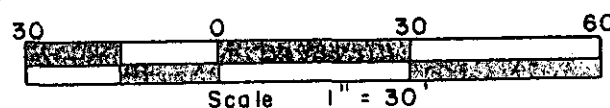

P.O. BOX 788  
TRAVELERS REST, S.C. 29690

(803) 834-4426

503.1 - 1 - Pt. 43.7

F.B. 15

23-122